

# Patient report

Bio-Rad                      DATE: 03/19/2019  
D-10                         TIME: 04:42 PM  
S/N: #DJ4I016123        Software version: 4.20-2  
Sample ID:                 10472939  
Injection date             03/19/2019 04:31 PM  
Injection #: 25             Method: HbA1c  
Rack #: ---                 Rack position: 6

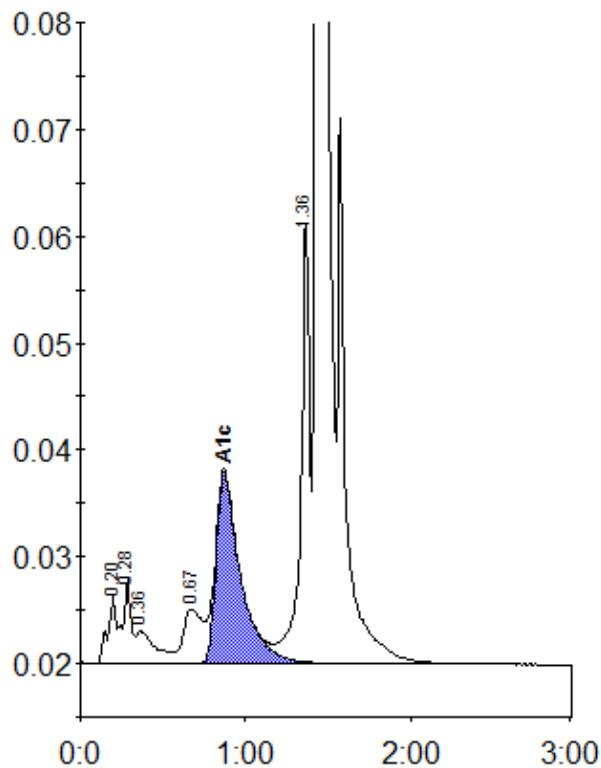

Peak table - ID: 10472939

| Peak        | R.time | Height  | Area    | Area % |
|-------------|--------|---------|---------|--------|
| A1a         | 0.20   | 6299    | 22671   | 0.8    |
| A1b         | 0.28   | 7807    | 27478   | 1.0    |
| Unknown     | 0.36   | 3118    | 23845   | 0.9    |
| LA1c/CHb-1  | 0.67   | 5092    | 40475   | 1.5    |
| A1c         | 0.87   | 17926   | 185083  | 9.2    |
| P3          | 1.36   | 41710   | 157297  | 5.9    |
| A0          | 1.43   | 717586  | 2231300 | 83.0   |
| Total Area: |        | 2688151 |         |        |

|                |     |
|----------------|-----|
| Concentration: | %   |
| A1c            | 9.2 |